

7

MOOD POINT

million

$\text{♩} = 100$

Latin $G\flat\Delta(\#5)$ $G\Delta(\#5)$ $\frac{B}{A}$

$B\flat 11$ $\frac{A\flat-A7}{B\flat}$ $\frac{A\flat-A7}{B\flat}$ $A\flat-A7$

$\frac{E\flat}{G}$ $G\flat\Delta(\#5)$

$E6$ $D\#-7$ $\frac{B}{D\#}$

$D\Delta 9(\#11)$ $C\#-11$

$C7(\#9)$ *cresc.*

(swinging) $\frac{1}{8}$ notes $E\flat(\text{add } 9)$ $\frac{C(\text{add } 9)}{E}$ $F-11$

Solos (swing)

(walk)

$G\Delta(\#5)$ | $G\Delta(\#5)$ | $\frac{B}{A}$ | $\frac{F-9}{Bb}$ |

$\frac{Ab-(A7)}{Bb}$ | $\frac{Ab-(A7)}{Bb}$ | $\frac{Ab-(A7)}{Bb}$ | $\frac{Eb}{G}$ | $G\Delta(\#5)$ |

$E\Delta$ | $E\Delta$ | $E\Delta$ | $E\Delta$ |

$D\Delta$ | $C7(\#9)$ | $C7(\#9)$ | $C7(\#9)$ |

$\frac{G\Delta(\#11)}{F}$ | $\frac{G\Delta(\#11)}{F}$ | $\frac{G\Delta(\#11)}{F}$ | $\frac{G\Delta(\#11)}{F}$ | $\frac{G\Delta(\#11)}{F}$ | $\frac{G\Delta(\#11)}{F}$ | $\frac{G\Delta(\#11)}{F}$ | $\frac{G\Delta(\#11)}{F}$ |

$D\Delta(\#5)$ | $D\Delta(\#5)$ | $D\Delta(\#5)$ | $D\Delta(\#5)$ | $D\Delta(\#5)$ | $D\Delta(\#5)$ | $D\Delta(\#5)$ | $D\Delta(\#5)$ |

$\frac{B\Delta(\#11)}{Bb}$ | $\frac{B\Delta(\#11)}{Bb}$ | $\frac{B\Delta(\#11)}{Bb}$ | $\frac{B\Delta(\#11)}{Bb}$ | $\frac{B\Delta(\#11)}{Bb}$ | $\frac{B\Delta(\#11)}{Bb}$ | $\frac{B\Delta(\#11)}{Bb}$ | $\frac{B\Delta(\#11)}{Bb}$ |

(on cue) D.C. al coda

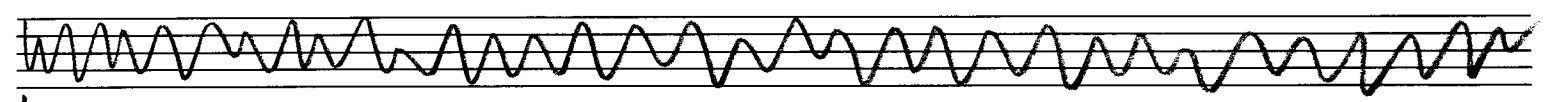

$G\Delta(\#5)$ | $G\Delta(\#5)$ |

$\frac{3}{4}$ | $\frac{3}{4}$ | $\frac{4}{4}$ | $\frac{4}{4}$ |

$E\Delta(\#11)$ | $F7(b9)$ | $G\Delta$ | $\frac{B}{Bb}$ | $\frac{B}{Bb}$ | $C7(\#9)$ | $\frac{B}{Db}$ | $E\Delta(\#11)$ |

$\frac{3}{4}$ | $\frac{3}{4}$ | $\frac{4}{4}$ | $\frac{4}{4}$ | $\frac{4}{4}$ | $\frac{4}{4}$ | $\frac{4}{4}$ | $\frac{4}{4}$ |

Poco rit.

rubato

Treble clef: Bb Bb Bb Bb Bb Bb Bb Bb Bb Bb
 Bass clef: Bb Bb Bb Bb Bb Bb Bb Bb Bb Bb
 Chords: $E\Delta(\#11)$ $F7(b9)(3)$ $Bb11$ $/$ $Ab-(A7)$ Bb
 Performance: *rit.* *ff*

Treble clef: Bb Bb Bb Bb Bb Bb Bb Bb Bb Bb
 Bass clef: Bb Bb Bb Bb Bb Bb Bb Bb Bb Bb
 Chords: $Ab-(A7)$ Bb $Eb6(\#11)$ Eb Eb
 Performance: *fine*

Trumpet
&
Flugel

⑦

Mood Point

million

flugel Latin

m

p

cresc.

5

m (swing 1/2 notes)

8

7

G♭(♯11)
F

Begin solo

Solos

Tenor Sax

7

Mood Point

million

(octave down) Latin

18va m

Gb Δ (#11)
F

(Begin solo)

Solos

